

Customer Name \_\_\_\_\_

**Jacket colours**

Lining: Hybrid H

Remarks:

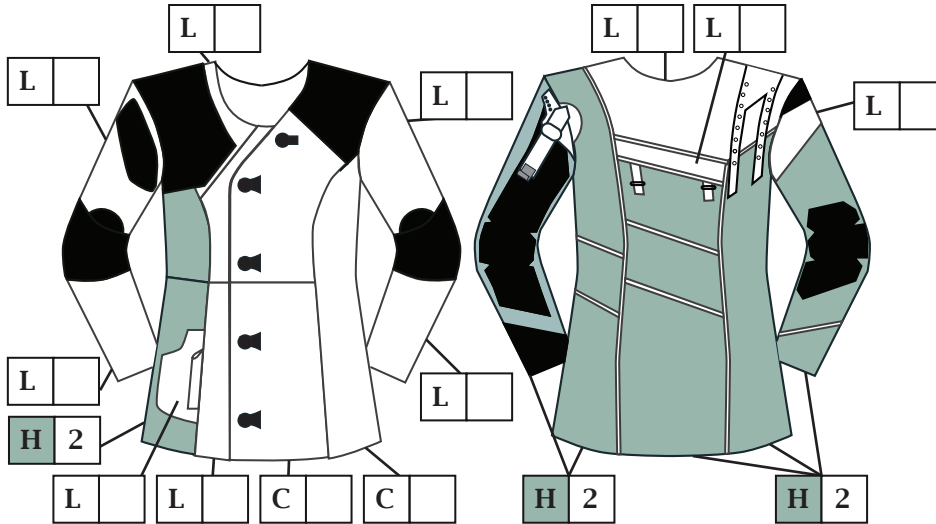

Text color

Country code color

**Available colors**

|                | Hybrid                          | Fabric                          | Clarino                          | Leather                          | Piping                          |
|----------------|---------------------------------|---------------------------------|----------------------------------|----------------------------------|---------------------------------|
| 0. White       | <input type="text" value="F0"/> |                                 |                                  | <input type="text" value="L0"/>  | <input type="text" value="P0"/> |
| 1. Black       | <input type="text" value="F1"/> | <input type="text" value="C1"/> | <input type="text" value="L1"/>  | <input type="text" value="P1"/>  |                                 |
| 2. Grey        | <input type="text" value="H2"/> | <input type="text" value="F2"/> | <input type="text" value="C2"/>  | <input type="text" value="L2"/>  | <input type="text" value="P2"/> |
| 3. Red         | <input type="text" value="F3"/> | <input type="text" value="C3"/> | <input type="text" value="L3"/>  | <input type="text" value="P3"/>  |                                 |
| 4. Orange      |                                 |                                 | <input type="text" value="L4"/>  | <input type="text" value="P4"/>  |                                 |
| 6. Blue        | <input type="text" value="F6"/> |                                 | <input type="text" value="L6"/>  | <input type="text" value="P6"/>  |                                 |
| 8. Apple green | <input type="text" value="F8"/> |                                 | <input type="text" value="L8"/>  | <input type="text" value="P8"/>  |                                 |
| 9. Yellow      |                                 |                                 | <input type="text" value="L9"/>  | <input type="text" value="P9"/>  |                                 |
| 10. Turquoise  |                                 |                                 | <input type="text" value="L10"/> | <input type="text" value="P10"/> |                                 |
| 11. Fuxia      |                                 |                                 | <input type="text" value="L11"/> | <input type="text" value="P11"/> |                                 |

Piping for jacket and pants  
Mark X

**Pants colours**

Lining: Hybrid H

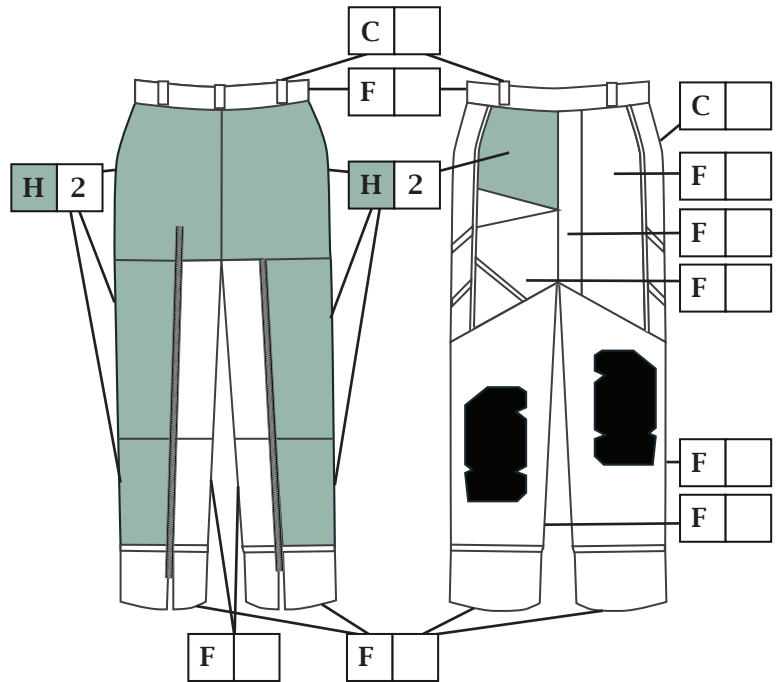

Text color